

7.1.3 INITIATIVES FOR THE EFFECTIVE MANAGEMENT OF BOTH DEGRADABLE AND NON-DEGRADABLE WASTE

(Session 2023-24)

Kamla Nehru College for Women, Phagwara

The institution has implemented various initiatives for the effective management of both degradable and non-degradable waste. By adopting these waste management practices, college is contributing to a cleaner and more sustainable campus environment. The following practices were implemented:

1. Solid waste management
 2. Liquid waste management
 3. E-waste management
 4. Water recycling system
1. **Solid waste management:**

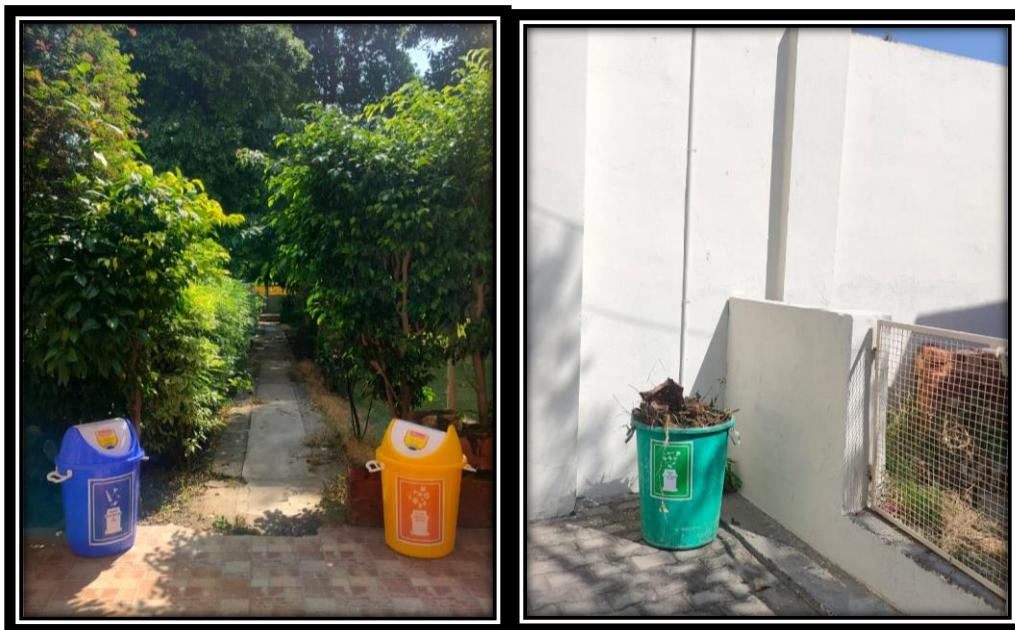

Placement of Color-Coded Dustbins for Efficient Waste Segregation



Placement of Color-Coded Dustbins in the laboratories

a) Horticultural pit construction

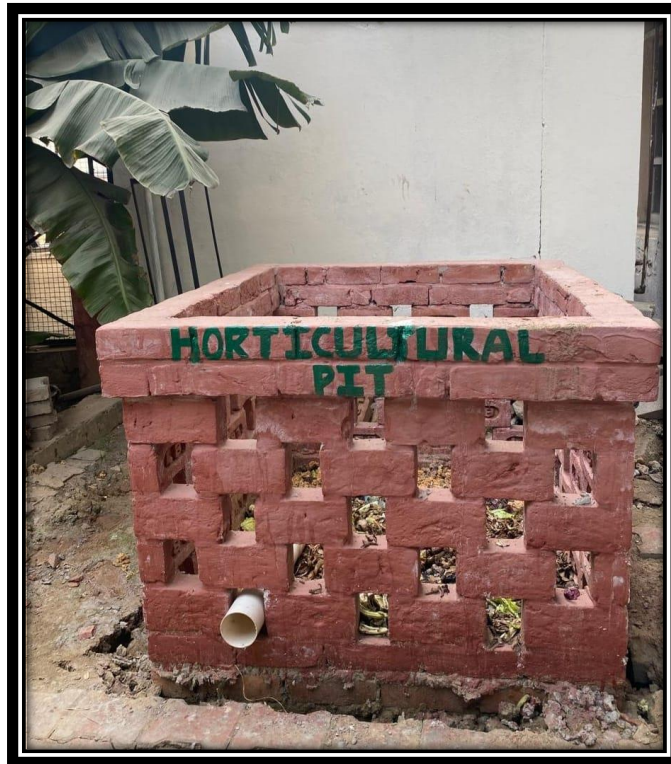

Horticultural Pit

a) Vermicompost Bed Construction



Vermicompost Pit

b) Green media

Links: <https://www.facebook.com/kncw.phagwara.9>

https://www.instagram.com/kncw_phagwara?igsh=cnIzM3UxNG8xdDJ2

https://www.instagram.com/nsskncw_phagwara_punjab?igsh=OGcxNWFjNWhtb2hr

2. Liquid waste management:



Sprinkler for Garden Maintenance

3. E-waste management: Herewith attached bills:

Detail of Scrap Sold Out Dated 23/12/2024
Kamla Nehru College for Women, Phagwara

Sr. No.	Item Name	Qty	Rate	Amount
1	Monitor	33	300	9900.00
2	TFT	12	50	600.00
3	All in One	4	250	1000.00
4	CPU Complete	2	350	700.00
5	Incomplete Cabinet	14	50	700.00
6	Brass	45	480	21600.00
7	Cooler Complete	4	700	2800.00
8	Cooler Body (Incomplete)	1	200	200.00
9	Washing Machine	1	600	600.00
10	Printer	4	100	400.00
11	Power Supply	6	30	180.00
12	Key Boards	19	10	190.00
Total				38,870.00

25000/- Cash paid vide Rt. No. 168 Dated 23/10/2024
13870/- Online vide Rt. No. 169 Dated 23/10/2024

Savinder
(Dr. Savinder Pal)
Principal

Principal
Kamla Nehru College For Women
Phagwara (Kapurthala)

23/12/24

Kamal
23/12/24

25/07/23
W

Kamla Nehru College for Women, Phagwara
Raddi and Scrap (Computer and Misc.)

Dated 25/07/2023

Sr. No.	Item	Qty		Rate	Amount
1	Monitor	5	pcs	350	1750
2	TFT 14"	5	pcs	100	500
3	C.P.U. Complete	13	pcs	450	5850
4	C.P.U. Uncomplete	1	Pc	50	50
5	UPS Body	7	pcs	80	560
6	Printer	1	pc	100	100
7	Projector Screen	1	pc	100	100
8	Key Board	30	psc	10	300
7	Mouse and Wire etc	25	KG	10	250
8	Power Supply	8	Pcs	25	200
9 ✓	Paper Raddi	385	KG	20	7700
10 ✓	Iron Scrap	144	KG	30	4320
11	Water Tank scrap	1000 Ltrs	pc		500
G.Total					22180

Detail of Iron

24 Gas Cyclender 4KG per Cyclinder	96 KG
Pipes, Science Lab scrap	48 KG
	<u>144 KG</u>

Principal
Kamla Nehru College For Women
Phagwara (Kapurthala)

25/7/23

Calculations checked

for
25/7/23

~~01/2/23~~
~~25/7/23~~

Ch. B. Singh

Kamla
25/07-23

4. Water recycling unit

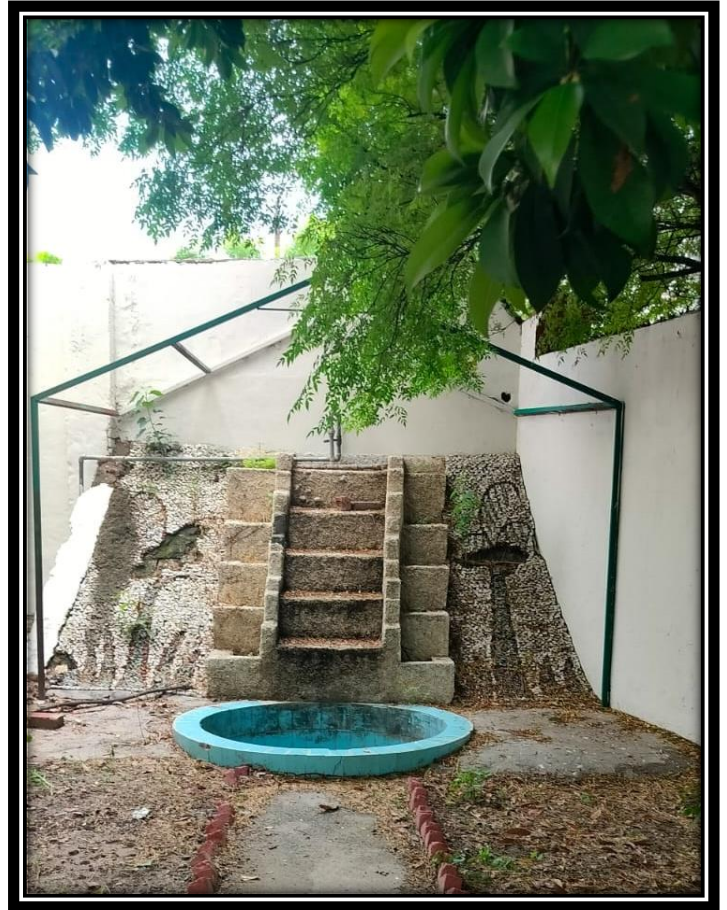

Water Recycling System in Botanical Garden

Principal *S. K. Singh*
Kamla Nehru College For Women
Phagwara (Kapurthala)